

- ▲ - FOUND NAIL
- ▲ - FOUND RAILROAD SPIKE
- ⊙ - FOUND 5/8" REBAR
- ⊙ - SET 5/8" REBAR
- ⊙ - SANITARY MANHOLE
- ⊙ - STORM MANHOLE
- ⊙ - CATCH BASIN MANHOLE
- ⊙ - CATCH BASIN
- ⊙ - TELEPHONE MANHOLE
- ⊙ - TELEPHONE PEDASTAL
- ⊙ - POWER POLE
- ⊙ - LIGHT POLE
- ⊙ - BOLLARD
- ⊙ - MONITORING WELL
- 5/8" — FLOOD PLANE
- — — UNDERGROUND GAS LINE
- — — UNDERGROUND ELECTRIC LINE
- — — SANITARY SEWER LINE
- — — STORM SEWER LINE
- — — UNDERGROUND TELEPHONE LINE
- — — UNDERGROUND ELECTRIC & FIBER OPTIC
- — — UNDERGROUND FIBER OPTIC LINE
- — — WATER MAIN

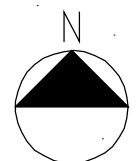

**LA DALLMAN  
ARCHITECTS**

2 BRADLEY STREET  
SUITE S-10  
SOMERVILLE, MA 02145  
USA  
t: 617.718.0741  
www.ladallman.com

STURGEON BAY HISTORICAL SOCIETY  
FOUNDATION

REVISIONS

| NO. | DATE | DESCRIPTION |
|-----|------|-------------|
|     |      |             |
|     |      |             |
|     |      |             |
|     |      |             |

**DRAFT**

PROJECT NO: 1908  
DRAWN BY: ADL, ODV  
DATE ISSUED: 3/30/2020  
CHECKED BY: JTD

SCALE: 1/32" = 1'

**EXISTING SITE PLAN**

**A0.0**



PROPERTY LINE

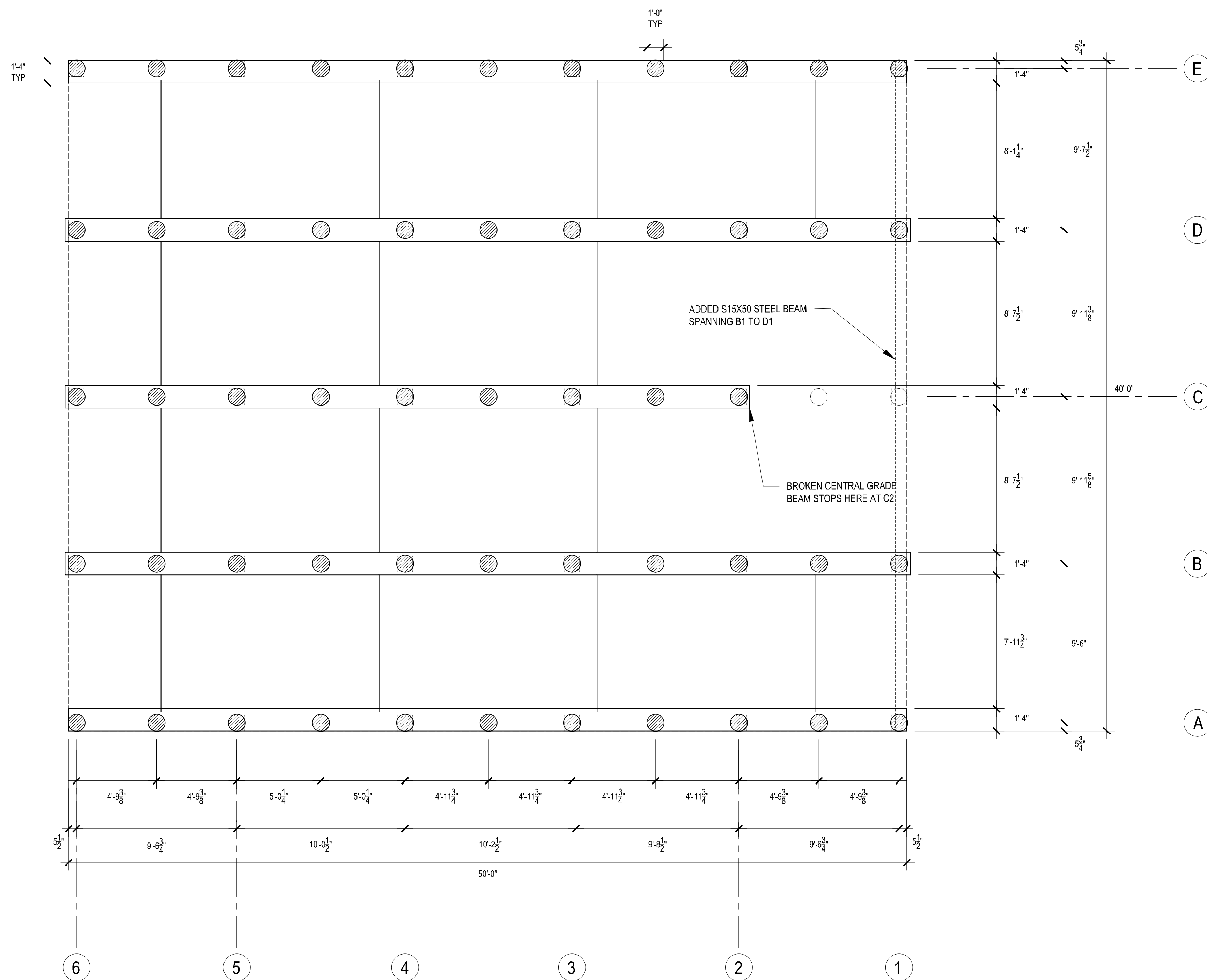

**LA DALLMAN  
ARCHITECTS**

2 BRADLEY STREET  
SUITE S-10  
SOMERVILLE, MA 02145  
USA  
t: 617.718.0741  
www.ladallman.com

STURGEON BAY HISTORICAL SOCIETY  
FOUNDATION

REVISIONS

| NO. | DATE | DESCRIPTION |
|-----|------|-------------|
|     |      |             |
|     |      |             |
|     |      |             |
|     |      |             |

**DRAFT**

PROJECT NO: 1908  
DRAWN BY: ADL, ODV  
DATE ISSUED: 3/30/2020  
CHECKED BY: JTD

SCALE: 1/4" = 1'-0"

EXISTING FOUNDATION  
PLAN

**A0.1**



PROPERTY LINE

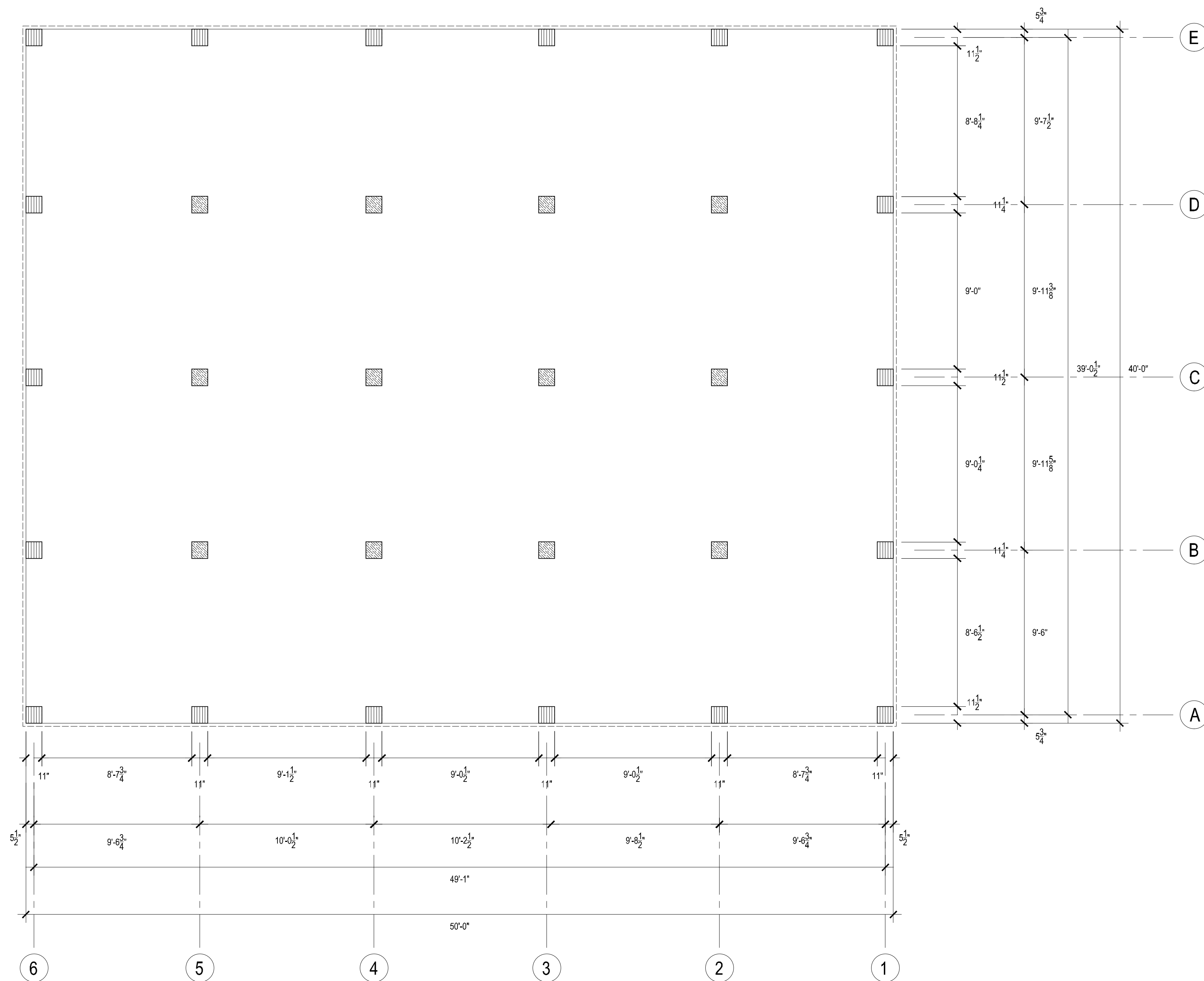

# LA DALLMAN ARCHITECTS

2 BRADLEY STREET  
 SUITE S-10  
 SOMERVILLE, MA 02145  
 USA  
 t: 617.718.0741  
 www.ladallman.com

STURGEON BAY HISTORICAL SOCIETY  
 FOUNDATION

### REVISIONS

| NO. | DATE | DESCRIPTION |
|-----|------|-------------|
|     |      |             |
|     |      |             |
|     |      |             |

## DRAFT

PROJECT NO: 1908  
 DRAWN BY: ADL, ODV  
 DATE ISSUED: 3/30/2020  
 CHECKED BY: JTD

SCALE: 1/4" = 1'-0"

EXISTING GROUND FLOOR  
 PLAN

# A0.2



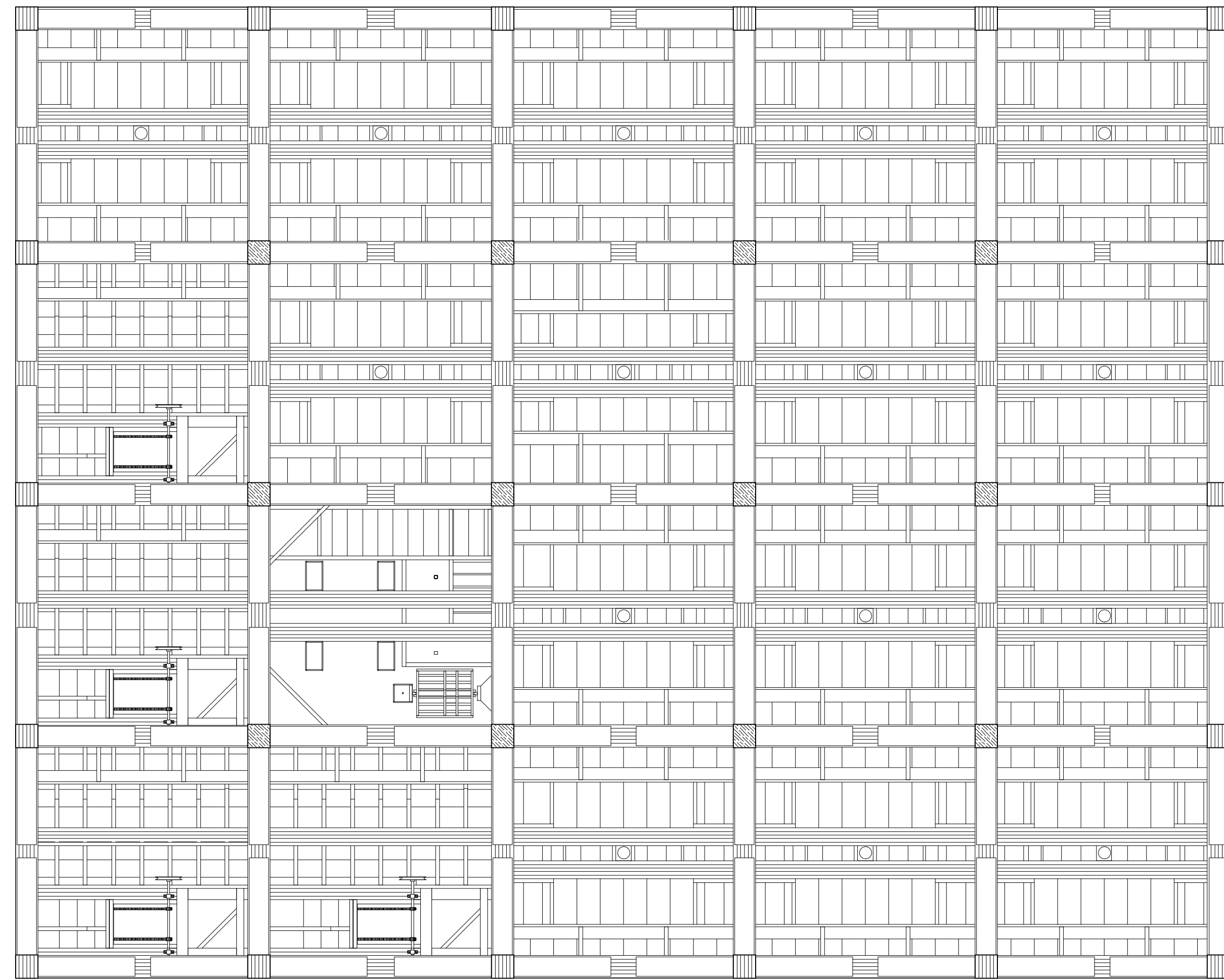

**LA DALLMAN  
ARCHITECTS**

2 BRADLEY STREET  
SUITE S-10  
SOMERVILLE, MA 02145  
USA  
t: 617.718.0741  
www.ladallman.com

STURGEON BAY HISTORICAL SOCIETY  
FOUNDATION

REVISIONS

| NO. | DATE | DESCRIPTION |
|-----|------|-------------|
|     |      |             |
|     |      |             |
|     |      |             |

**DRAFT**

PROJECT NO: 1908  
DRAWN BY: ADL, ODV  
DATE ISSUED: 3/30/2020  
CHECKED BY: JTD

SCALE: 1/4" = 1'-0"

EXISTING GROUND FLOOR  
RCP

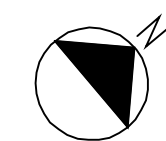

**A0.3**

PROPERTY LINE

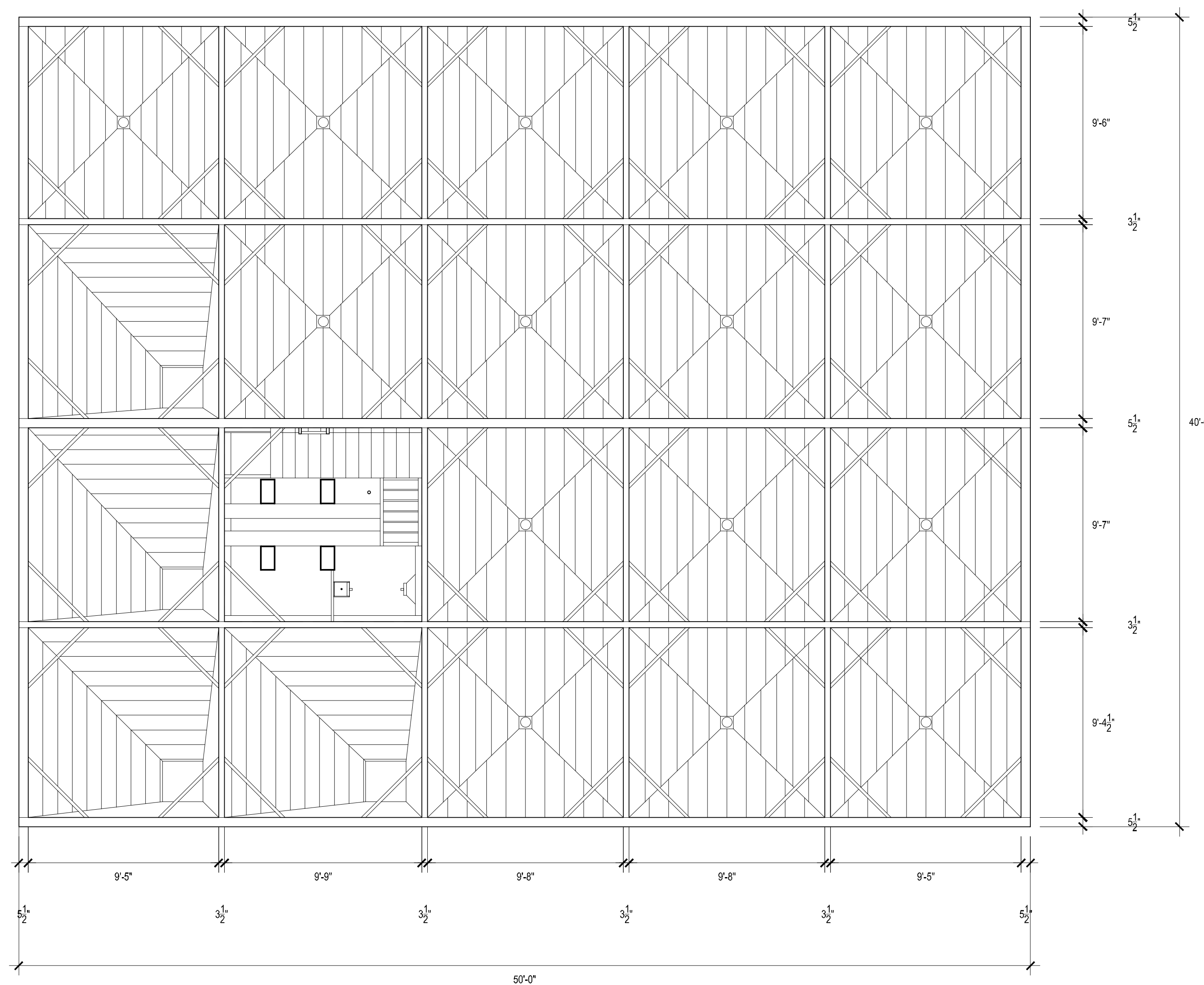

STURGEON BAY WISCONSIN  
TEWELES AND BRANDEIS GRANARY

### LA DALLMAN ARCHITECTS

2 BRADLEY STREET  
SUITE S-10  
SOMERVILLE, MA 02145  
USA  
t: 617.718.0741  
www.ladallman.com

STURGEON BAY HISTORICAL SOCIETY  
FOUNDATION

#### REVISIONS

| NO. | DATE | DESCRIPTION |
|-----|------|-------------|
|     |      |             |
|     |      |             |
|     |      |             |
|     |      |             |

## DRAFT

PROJECT NO: 1908  
DRAWN BY: ADL, ODV  
DATE ISSUED: 3/30/2020  
CHECKED BY: JTD

SCALE: 1/4" = 1'-0"

EXISTING BIN LEVEL PLAN

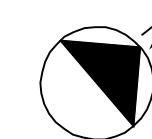

# A0.4



PROPERTY LINE

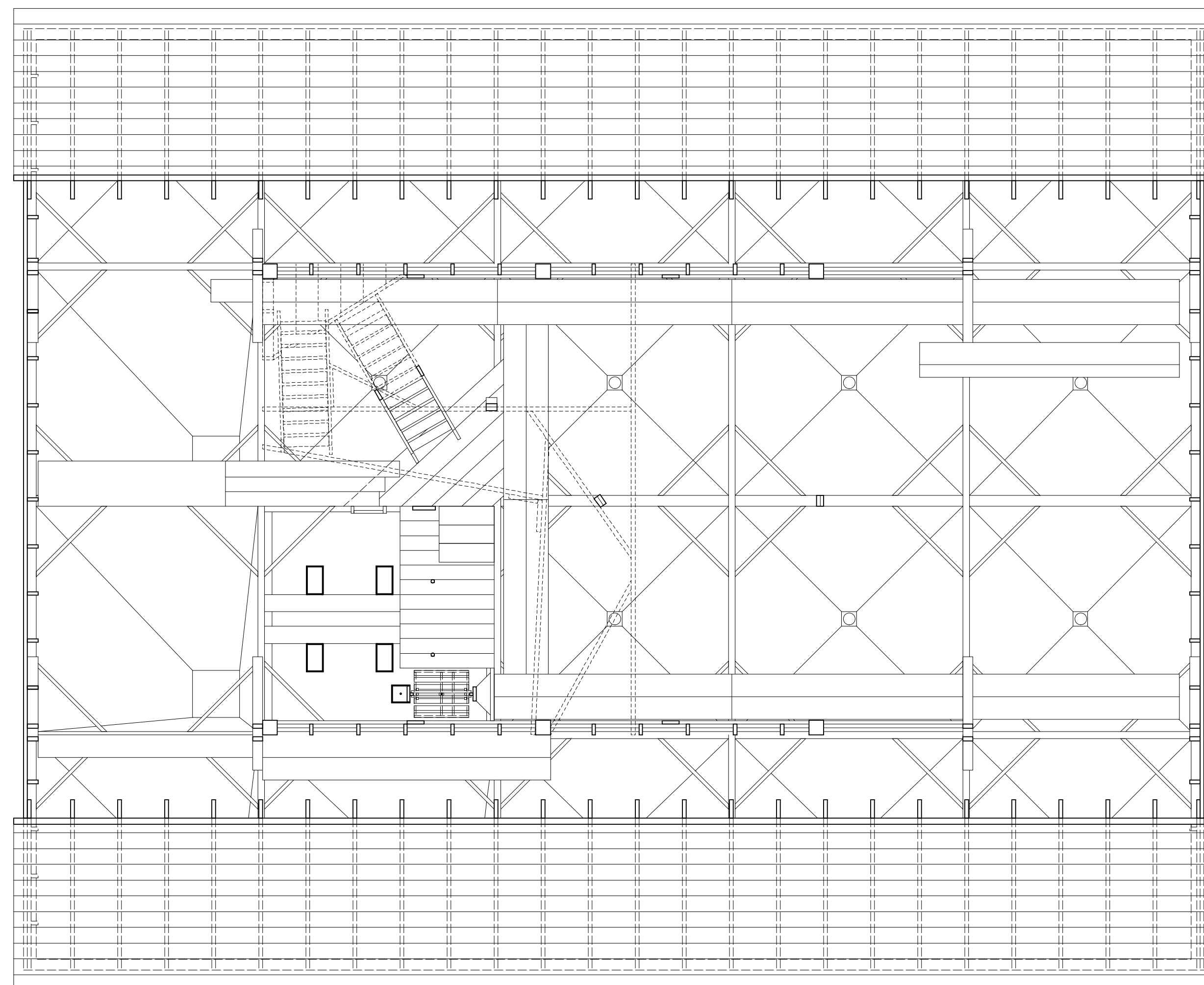

STURGEON BAY WISCONSIN  
TEWELES AND BRANDEIS GRANARY

**LA DALLMAN  
ARCHITECTS**

2 BRADLEY STREET  
SUITE S-10  
SOMERVILLE, MA 02145  
USA  
t: 617.718.0741  
www.ladallman.com

STURGEON BAY HISTORICAL SOCIETY  
FOUNDATION

REVISIONS

| NO. | DATE | DESCRIPTION |
|-----|------|-------------|
|     |      |             |
|     |      |             |
|     |      |             |
|     |      |             |

**DRAFT**

PROJECT NO: 1908  
DRAWN BY: ADL, ODV  
DATE ISSUED: 3/30/2020  
CHECKED BY: JTD

SCALE: 1/4" = 1'-0"

EXISTING LOWER HEAD  
HOUSE PLAN



**A0.5**

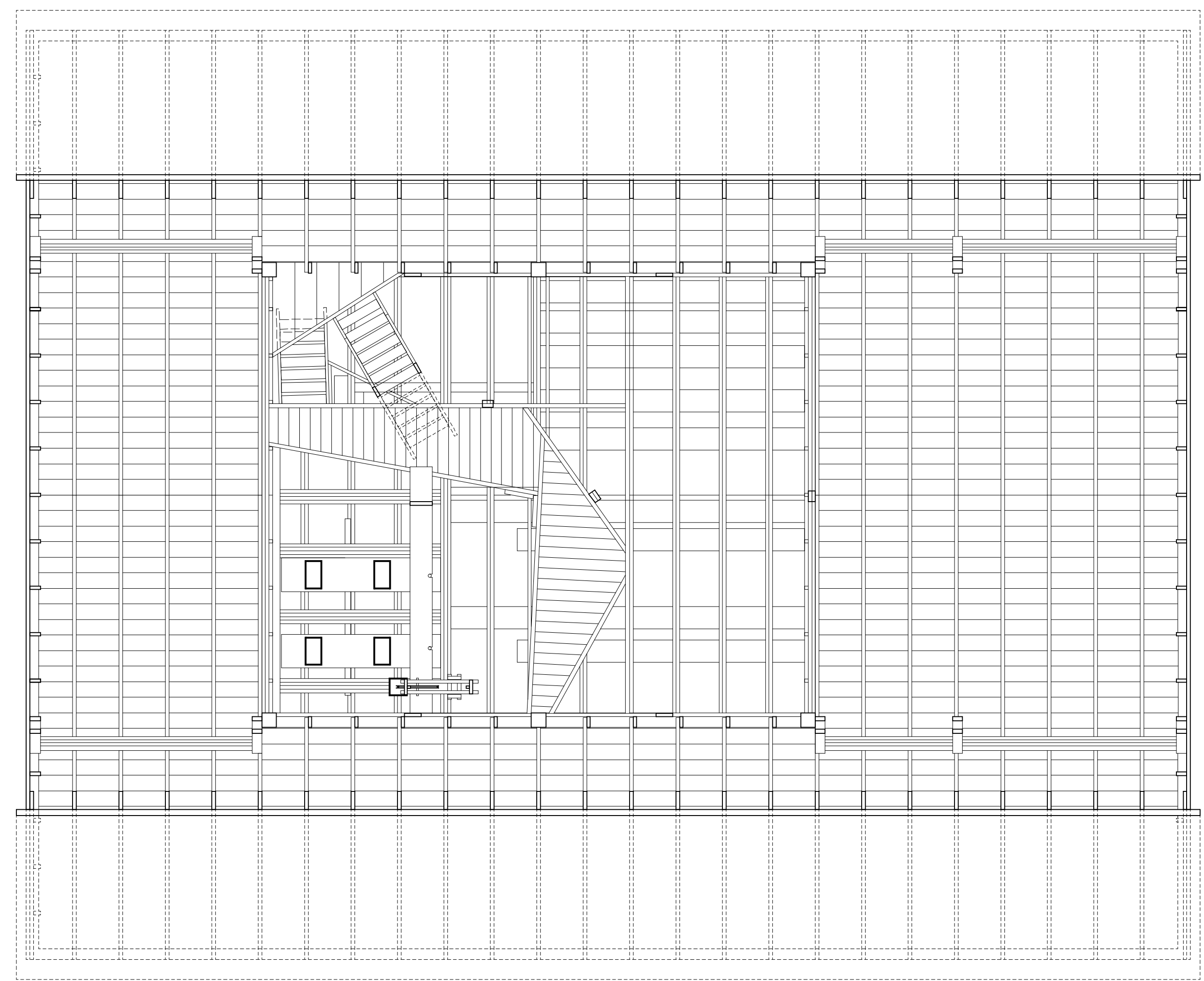

**LA DALLMAN**  
**ARCHITECTS**

2 BRADLEY STREET  
SUITE S-10  
SOMERVILLE, MA 02145  
USA  
t: 617.718.0741  
www.ladallman.com

STURGEON BAY HISTORICAL SOCIETY  
FOUNDATION

REVISIONS

| NO. | DATE | DESCRIPTION |
|-----|------|-------------|
|     |      |             |
|     |      |             |
|     |      |             |
|     |      |             |

**DRAFT**

PROJECT NO: 1908  
DRAWN BY: ADL, ODV  
DATE ISSUED: 3/30/2020  
CHECKED BY: JTD

SCALE: 1/4" = 1'-0"

EXISTING LOWER HEAD  
HOUSE RCP

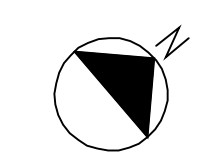

**A0.6**

PROPERTY LINE

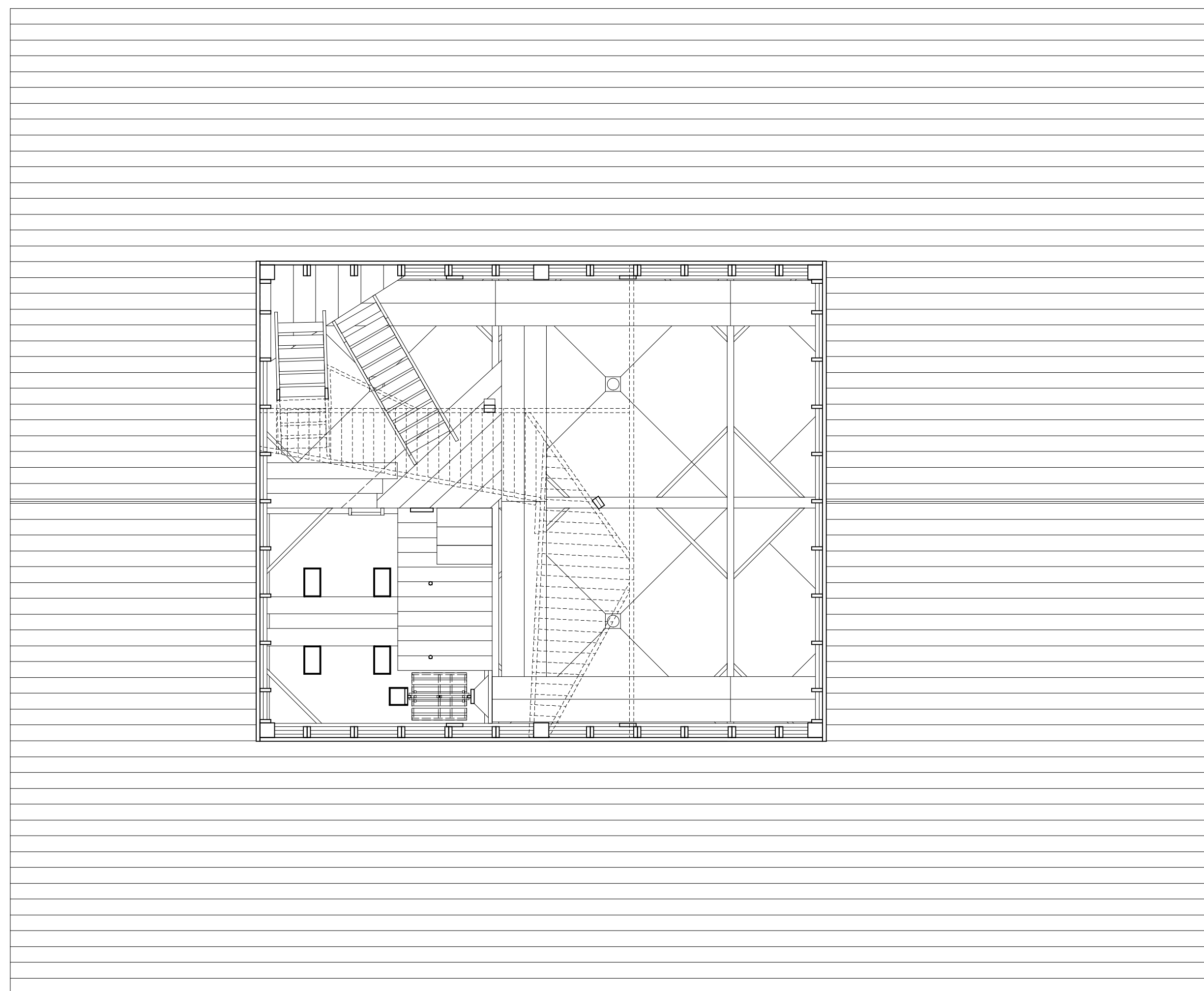

STURGEON BAY WISCONSIN  
TEWELES AND BRANDEIS GRANARY

**LA DALLMAN  
ARCHITECTS**

2 BRADLEY STREET  
SUITE S-10  
SOMERVILLE, MA 02145  
USA  
t: 617.718.0741  
www.ladallman.com

STURGEON BAY HISTORICAL SOCIETY  
FOUNDATION

REVISIONS

| NO. | DATE | DESCRIPTION |
|-----|------|-------------|
|     |      |             |
|     |      |             |
|     |      |             |

**DRAFT**

PROJECT NO: 1908  
DRAWN BY: ADL, ODV  
DATE ISSUED: 3/30/2020  
CHECKED BY: JTD

SCALE: 1/4" = 1'-0"

EXISTING MID HEAD HOUSE  
PLAN

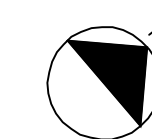

**A0.7**



PROPERTY LINE

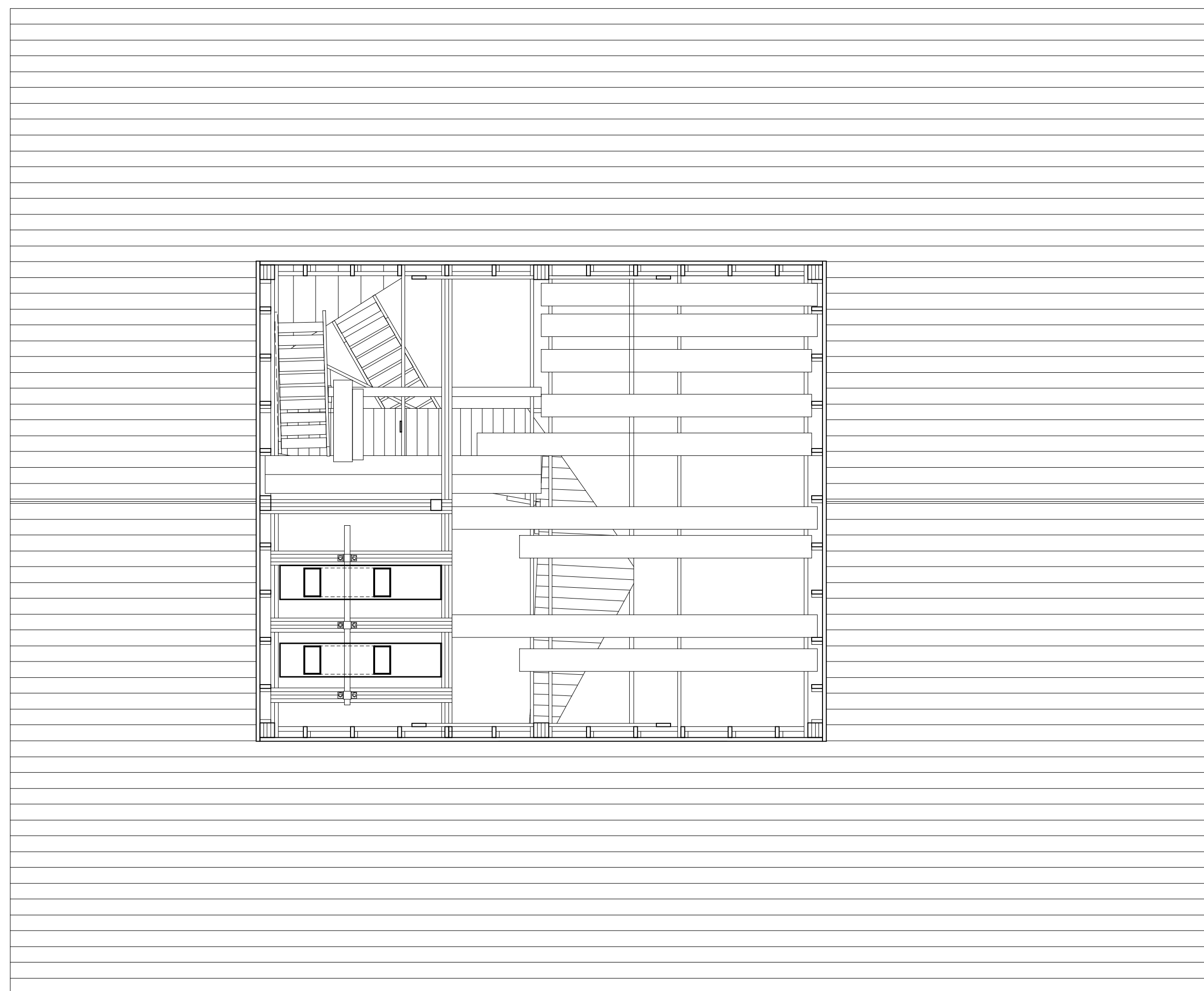

STURGEON BAY WISCONSIN  
TEWELES AND BRANDEIS GRANARY

**LA DALLMAN  
ARCHITECTS**

2 BRADLEY STREET  
SUITE S-10  
SOMERVILLE, MA 02145  
USA  
t: 617.718.0741  
www.ladallman.com

STURGEON BAY HISTORICAL SOCIETY  
FOUNDATION

REVISIONS

| NO. | DATE | DESCRIPTION |
|-----|------|-------------|
|     |      |             |
|     |      |             |
|     |      |             |
|     |      |             |

**DRAFT**

PROJECT NO: 1908  
DRAWN BY: ADL, ODV  
DATE ISSUED: 3/30/2020  
CHECKED BY: JTD

SCALE: 1/4" = 1'-0"

EXISTING UPPER HEAD  
HOUSE PLAN

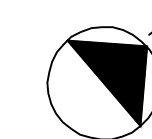

**A0.8**

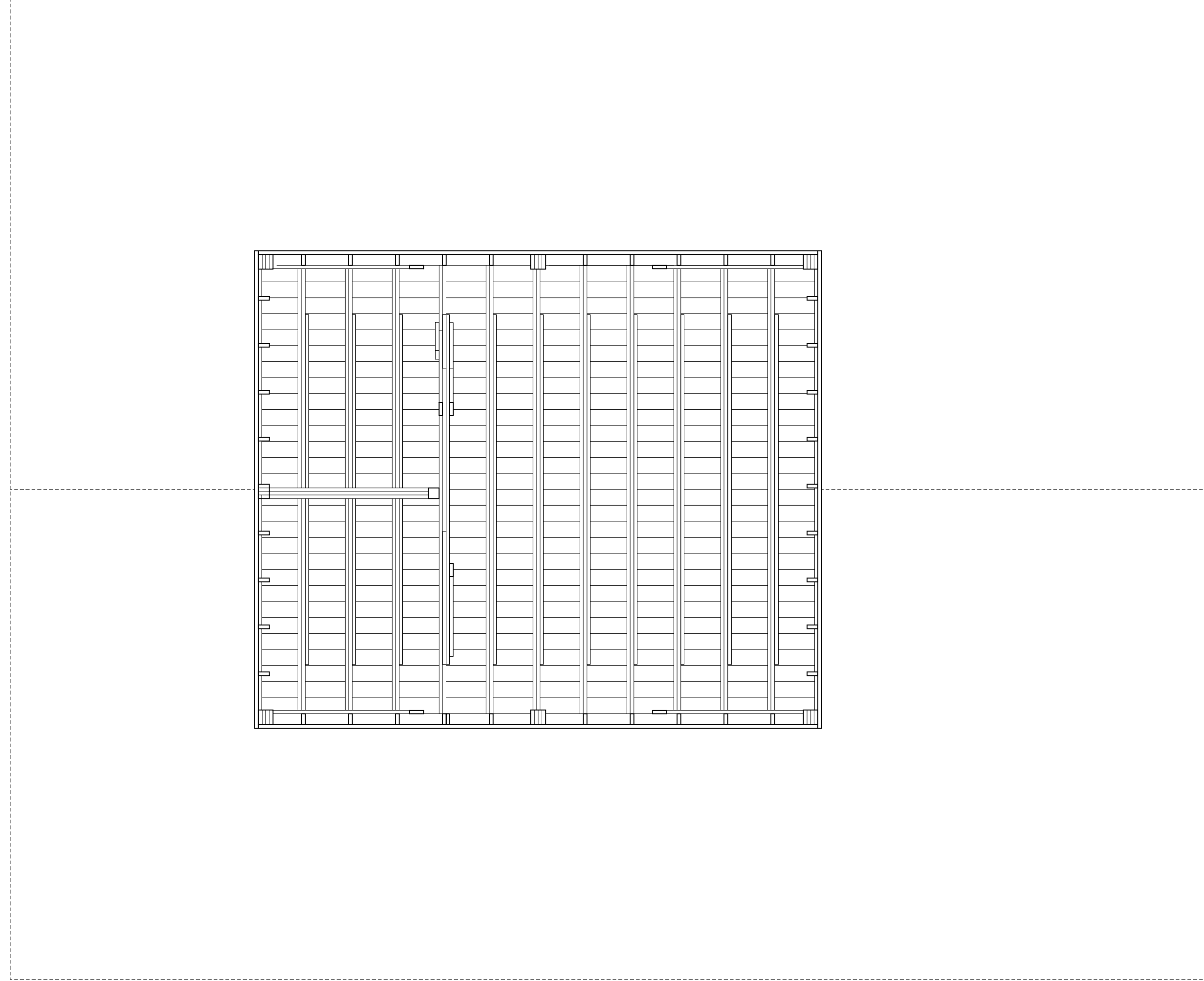

**LA DALLMAN  
ARCHITECTS**

2 BRADLEY STREET  
SUITE S-10  
SOMERVILLE, MA 02145  
USA  
t: 617.718.0741  
www.ladallman.com

STURGEON BAY HISTORICAL SOCIETY  
FOUNDATION

REVISIONS

| NO. | DATE | DESCRIPTION |
|-----|------|-------------|
|     |      |             |
|     |      |             |
|     |      |             |

**DRAFT**

PROJECT NO: 1908  
DRAWN BY: ADL, ODV  
DATE ISSUED: 3/30/2020  
CHECKED BY: JTD

SCALE: 1/4" = 1'-0"

EXISTING UPPER HEAD  
HOUSE RCP

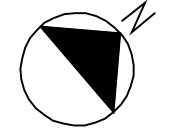

PROPERTY LINE

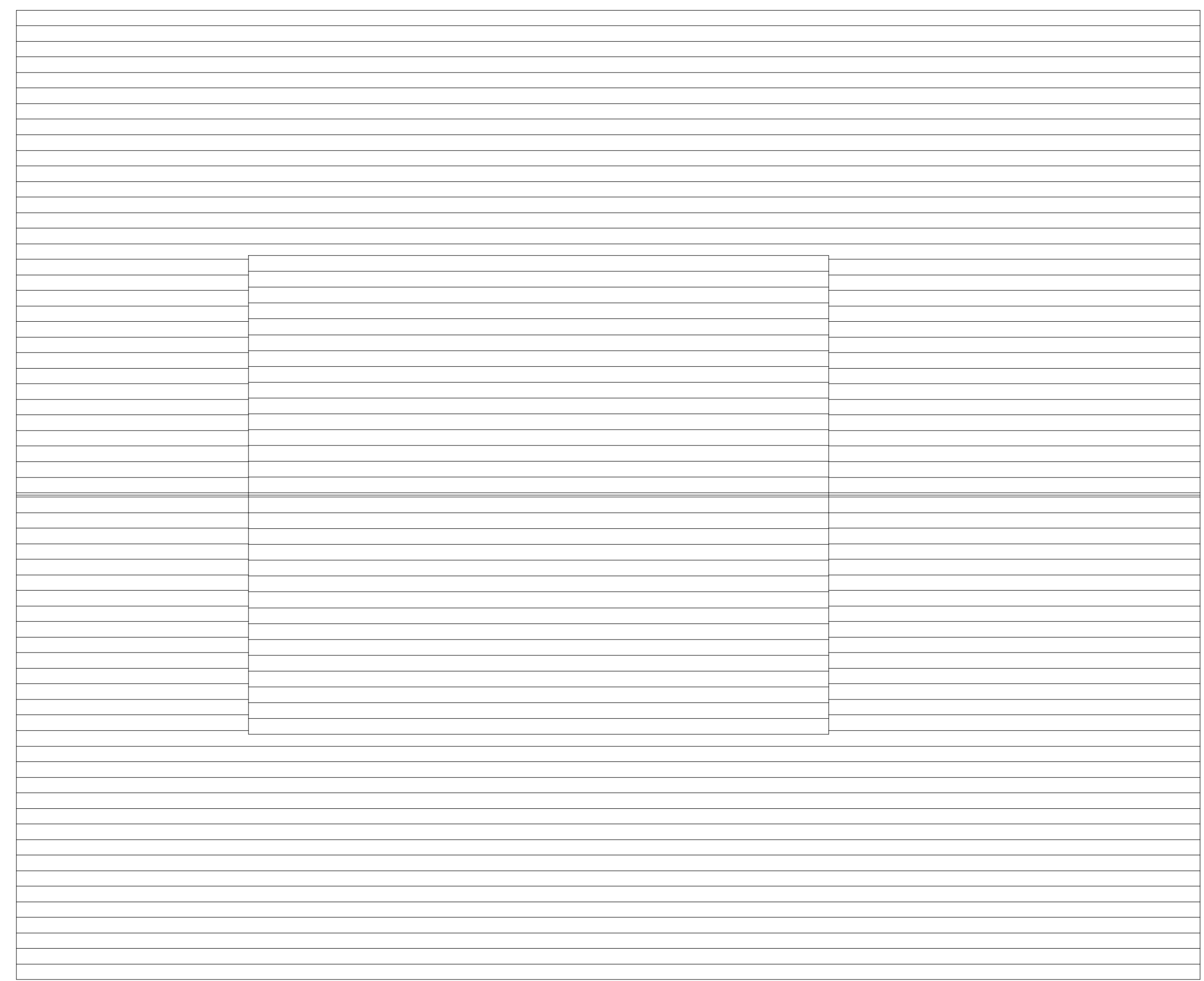
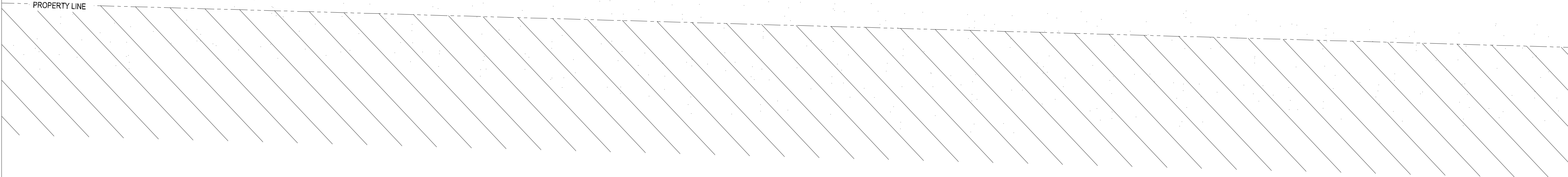

STURGEON BAY WISCONSIN  
TEWELES AND BRANDEIS GRANARY

**LA DALLMAN  
ARCHITECTS**

2 BRADLEY STREET  
SUITE S-10  
SOMERVILLE, MA 02145  
USA  
t: 617.718.0741  
www.ladallman.com

STURGEON BAY HISTORICAL SOCIETY  
FOUNDATION

REVISIONS

| NO. | DATE | DESCRIPTION |
|-----|------|-------------|
|     |      |             |
|     |      |             |
|     |      |             |

**DRAFT**

PROJECT NO: 1908  
DRAWN BY: ADL, ODV  
DATE ISSUED: 3/30/2020  
CHECKED BY: JTD

SCALE: 1/4" = 1'-0"

ROOF PLAN

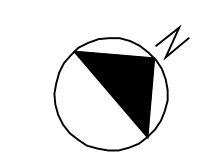

**A0.10**



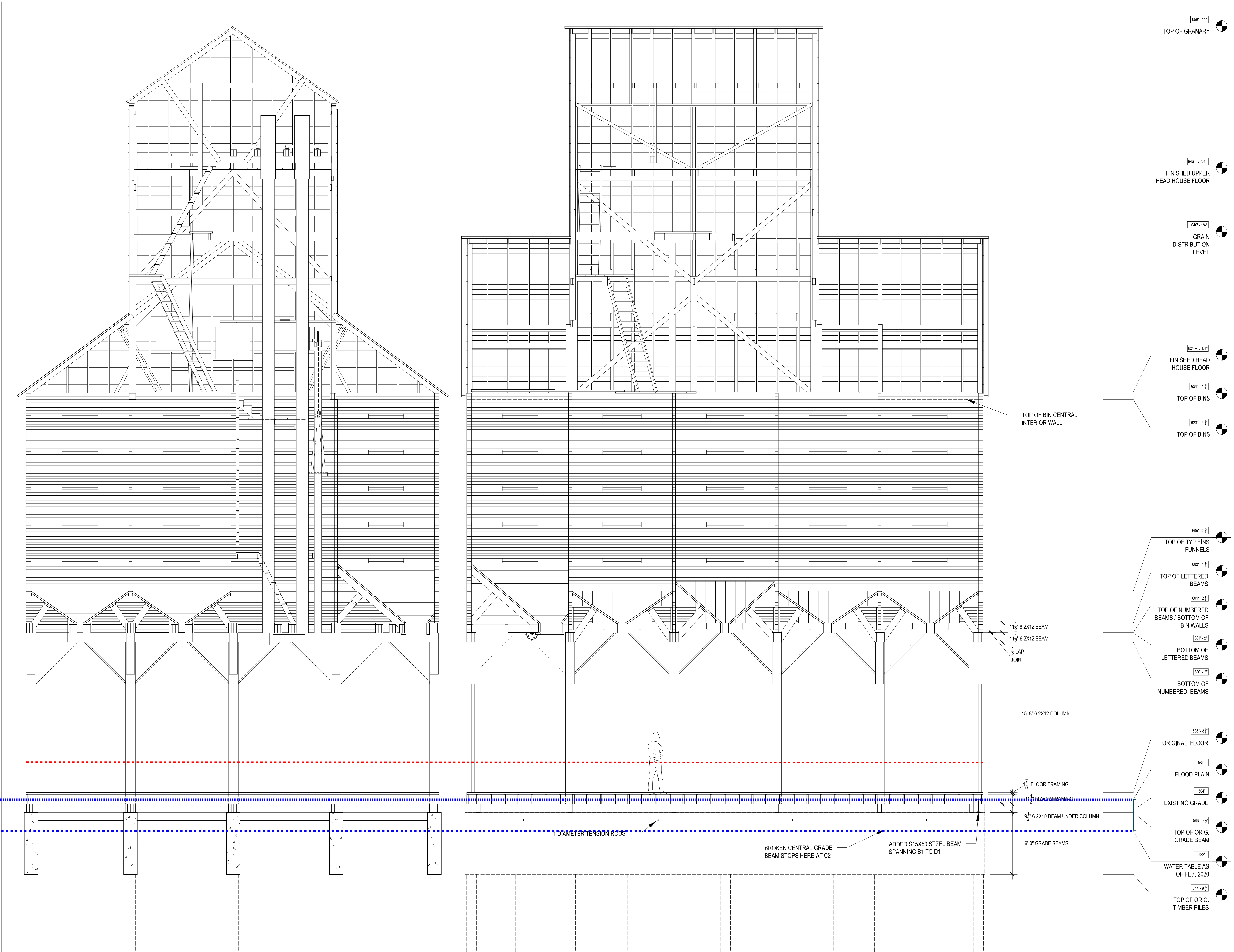

- 659' - 11" TOP OF GRANARY
- 648' - 2 1/4" FINISHED UPPER HEAD HOUSE FLOOR
- 646' - 14" GRAIN DISTRIBUTION LEVEL
- 624' - 6 1/4" FINISHED HEAD HOUSE FLOOR
- 624' - 4" TOP OF BINS
- 603' - 9" TOP OF BINS
- 600' - 2" TOP OF TYP BINS FUNNELS
- 602' - 1" TOP OF LETTERED BEAMS
- 601' - 2" TOP OF NUMBERED BEAMS / BOTTOM OF BIN WALLS
- 601' - 2" BOTTOM OF LETTERED BEAMS
- 600' - 3" BOTTOM OF NUMBERED BEAMS
- 585' - 9 3/4" ORIGINAL FLOOR
- 585" FLOOD PLAIN
- 584" EXISTING GRADE
- 583' - 9 3/4" TOP OF ORIG. GRADE BEAM
- 582" WATER TABLE AS OF FEB. 2020
- 577' - 9 3/4" TOP OF ORIG. TIMBER PILES

**LA DALLMAN ARCHITECTS**  
 2 BRADLEY STREET  
 SUITE S-10  
 SOMERVILLE, MA 02145  
 USA  
 t: 617.718.0741  
 www.ladallman.com

STURGEON BAY HISTORICAL SOCIETY FOUNDATION

REVISIONS

| NO. | DATE | DESCRIPTION |
|-----|------|-------------|
|     |      |             |
|     |      |             |
|     |      |             |
|     |      |             |

**DRAFT**

PROJECT NO: 1908  
 DRAWN BY: ADL, ODV  
 DATE ISSUED: 3/30/2020  
 CHECKED BY: JTD

SCALE: 1/4" = 1'-0"

SECTIONS LOOKING NORTH AND WEST

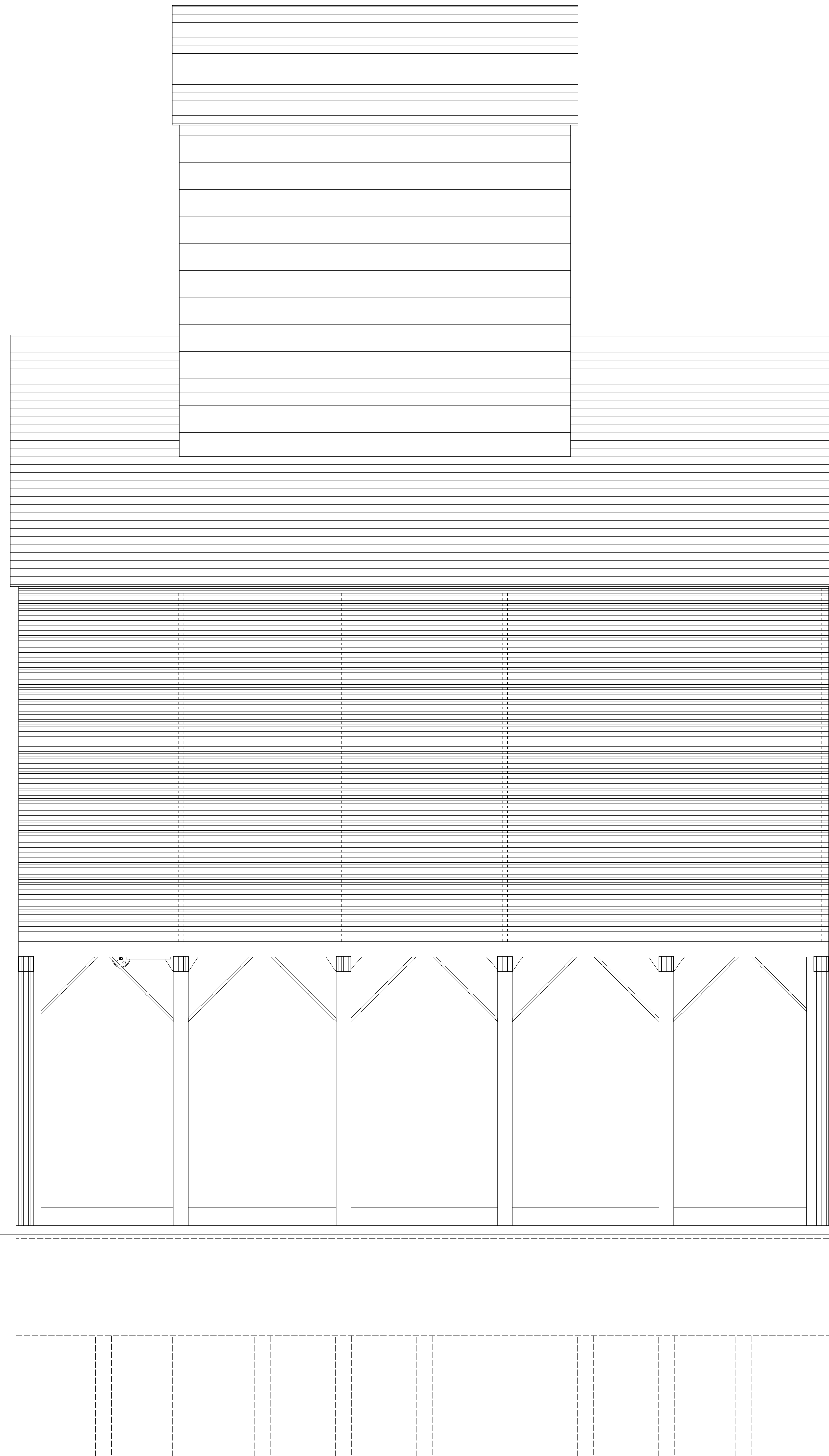
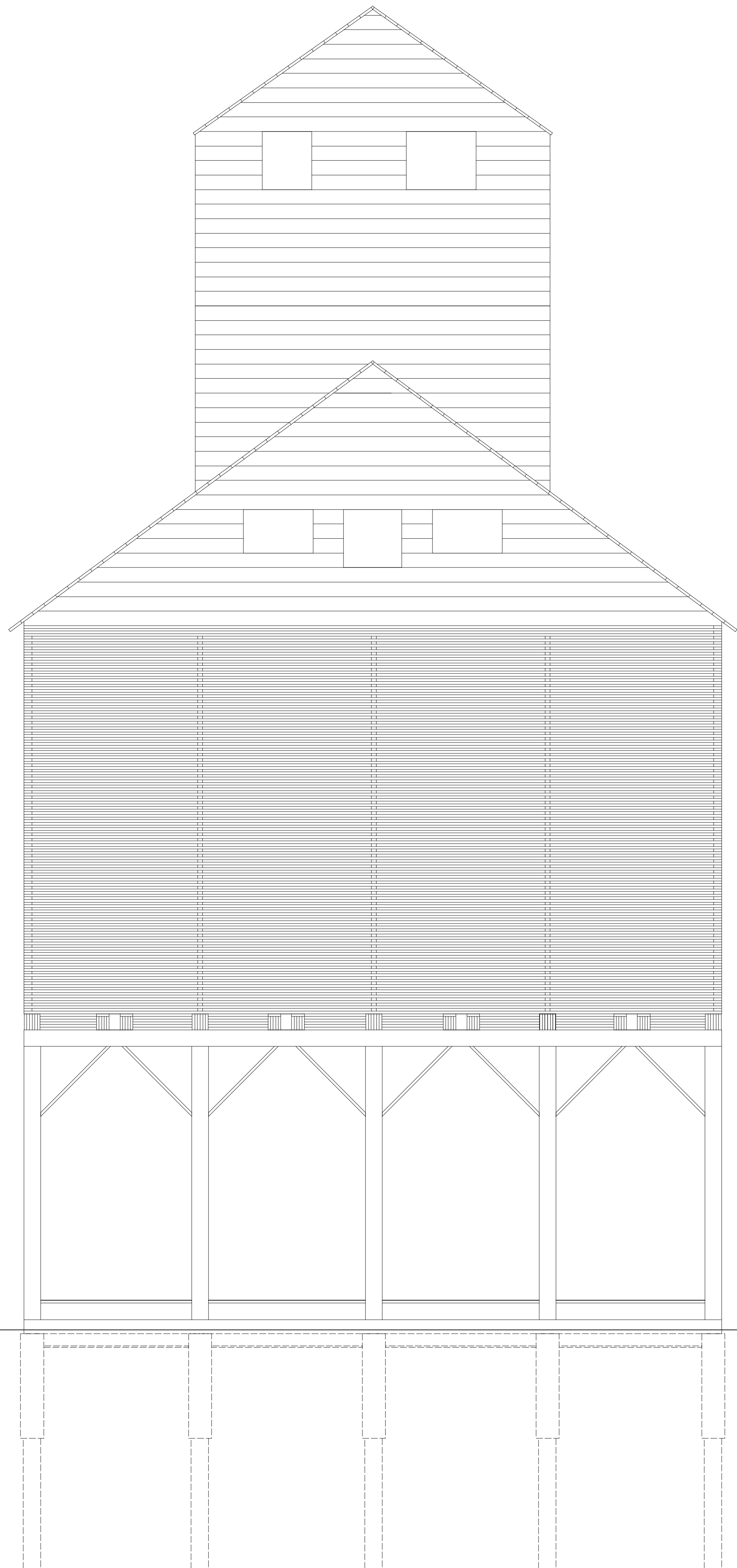

**LA DALLMAN  
ARCHITECTS**

2 BRADLEY STREET  
SUITE S-10  
SOMERVILLE, MA 02145  
USA  
t: 617.718.0741  
www.ladallman.com

STURGEON BAY HISTORICAL SOCIETY  
FOUNDATION

REVISIONS

| NO. | DATE | DESCRIPTION |
|-----|------|-------------|
|     |      |             |
|     |      |             |
|     |      |             |

**DRAFT**

PROJECT NO: 1908  
DRAWN BY: ADL, ODV  
DATE ISSUED: 3/30/2020  
CHECKED BY: JTD

SCALE: 1/4" = 1'-0"

ELEVATIONS LOOKING  
NORTH & WEST

**A0.12**

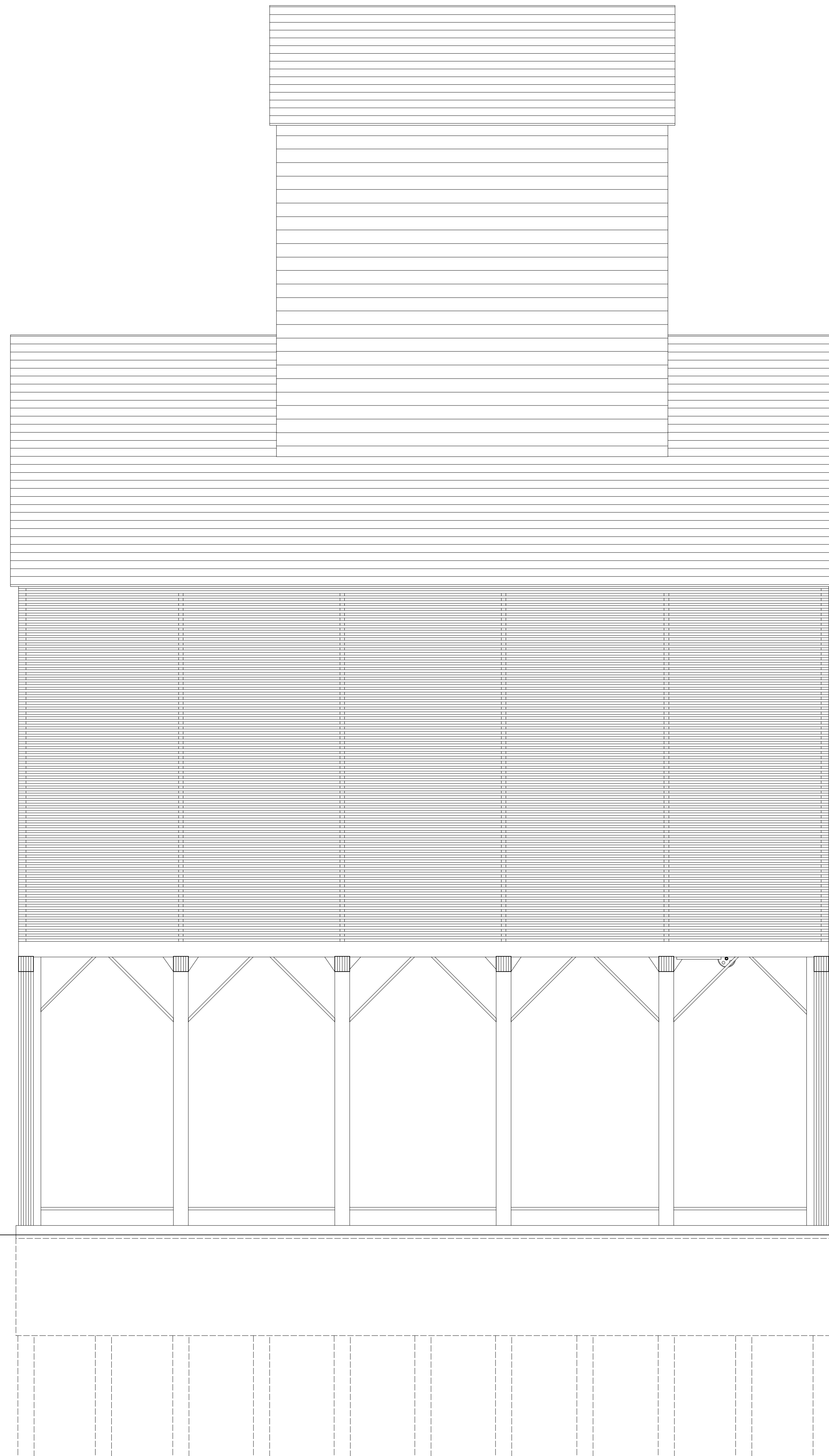
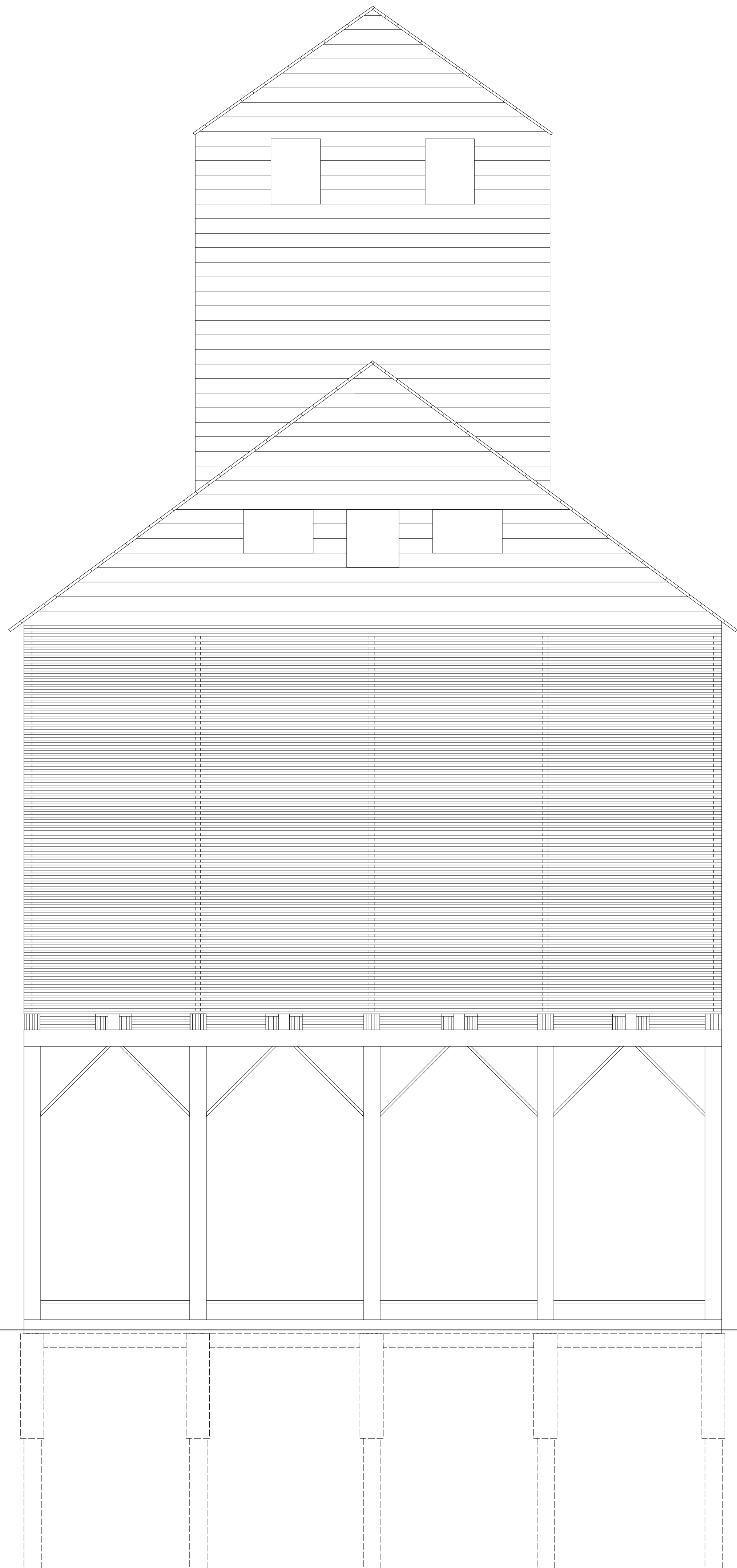

**LA DALLMAN  
ARCHITECTS**

2 BRADLEY STREET  
SUITE S-10  
SOMERVILLE, MA 02145  
USA  
t: 617.718.0741  
www.ladallman.com

STURGEON BAY HISTORICAL SOCIETY  
FOUNDATION

REVISIONS

| NO. | DATE | DESCRIPTION |
|-----|------|-------------|
|     |      |             |
|     |      |             |
|     |      |             |

**DRAFT**

PROJECT NO: 1908  
DRAWN BY: ADL, ODV  
DATE ISSUED: 3/30/2020  
CHECKED BY: JTD

SCALE: 1/4" = 1'-0"

ELEVATIONS LOOKING  
SOUTH & EAST

**A0.13**



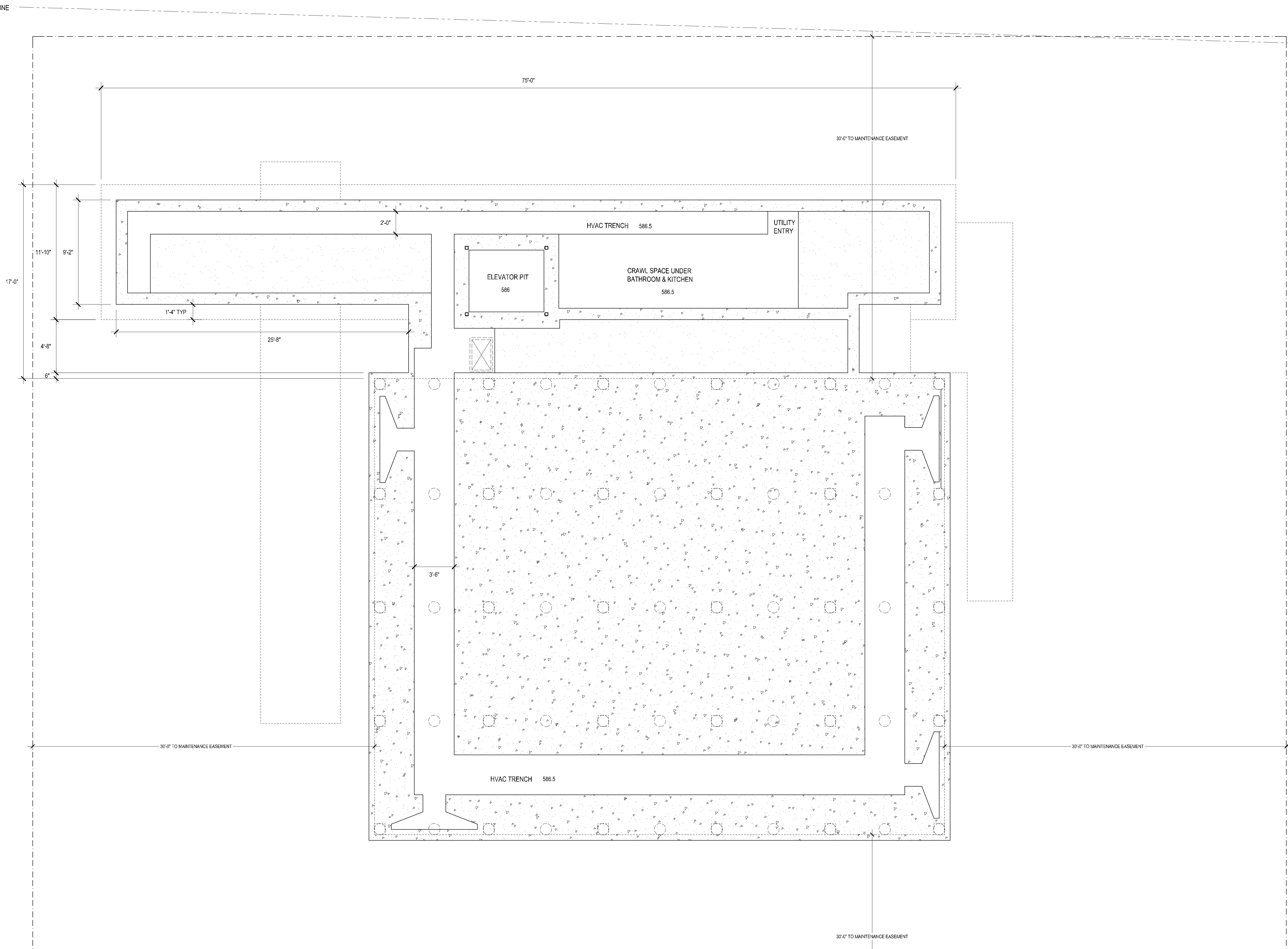

**LA DALLMAN  
ARCHITECTS**

2 BRADLEY STREET  
SUITE S-10  
SOMERVILLE, MA 02145  
USA  
t: 617.718.0741  
www.ladallman.com

STURGEON BAY HISTORICAL SOCIETY  
FOUNDATION

REVISIONS

| NO. | DATE | DESCRIPTION |
|-----|------|-------------|
|     |      |             |
|     |      |             |
|     |      |             |

**DRAFT**

PROJECT NO: 1908  
DRAWN BY: ADL, ODV  
DATE ISSUED: 3/30/2020  
CHECKED BY: JTD

SCALE: 1/4" = 1'-0"

PROPOSED BASEMENT  
PLAN

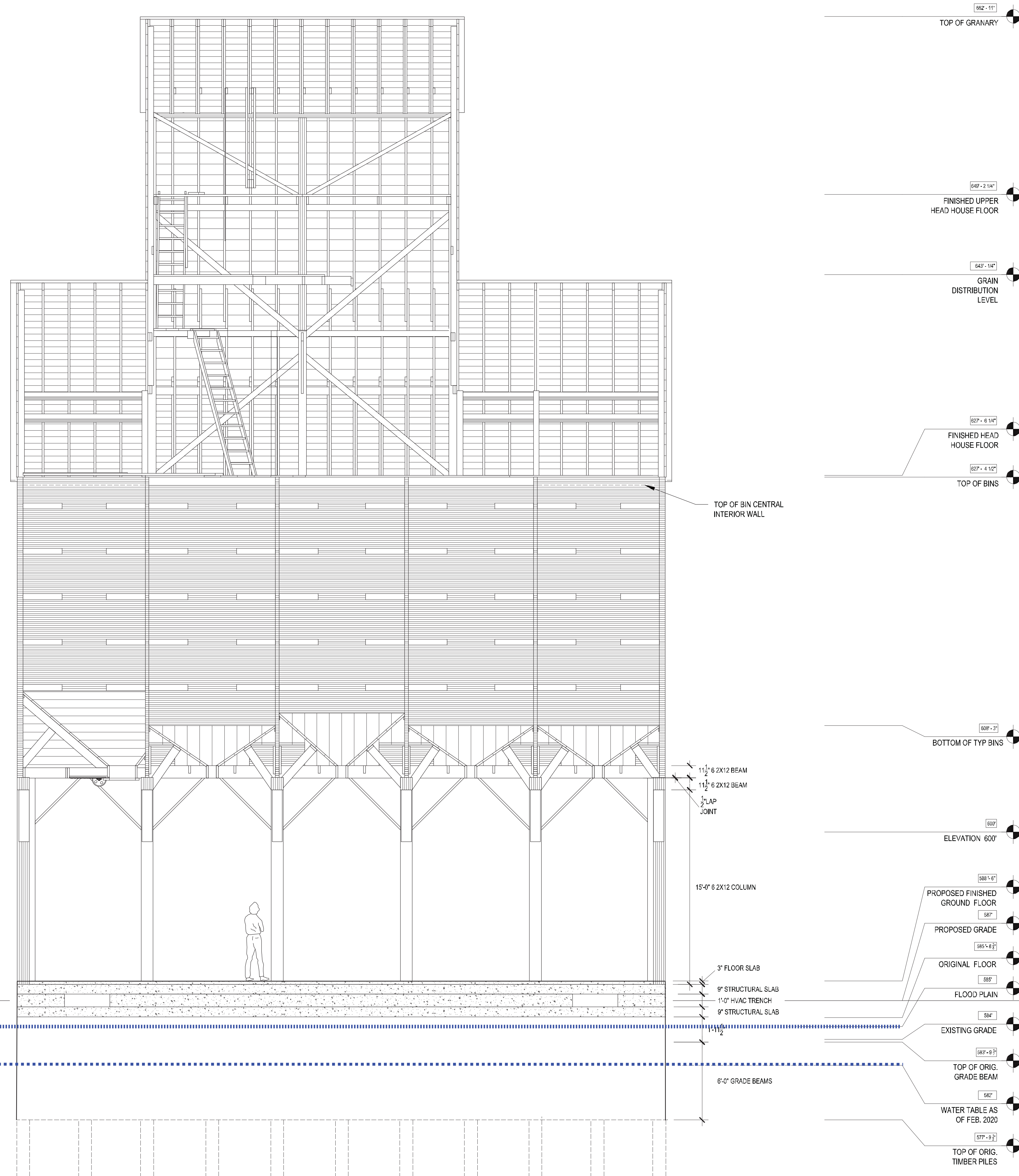

**LA DALLMAN  
ARCHITECTS**

2 BRADLEY STREET  
SUITE S-10  
SOMERVILLE, MA 02145  
USA  
t: 617.718.0741  
www.ladallman.com

STURGEON BAY HISTORICAL SOCIETY  
FOUNDATION

REVISIONS

| NO. | DATE | DESCRIPTION |
|-----|------|-------------|
|     |      |             |
|     |      |             |
|     |      |             |

**DRAFT**

PROJECT NO: 1908  
DRAWN BY: ADL, ODV  
DATE ISSUED: 3/27/2020  
CHECKED BY: JTD

SCALE: 1/4" = 1'-0"

PROPOSED FINISHED  
FLOOR SECTION LOOKING  
WEST

**A1.2**

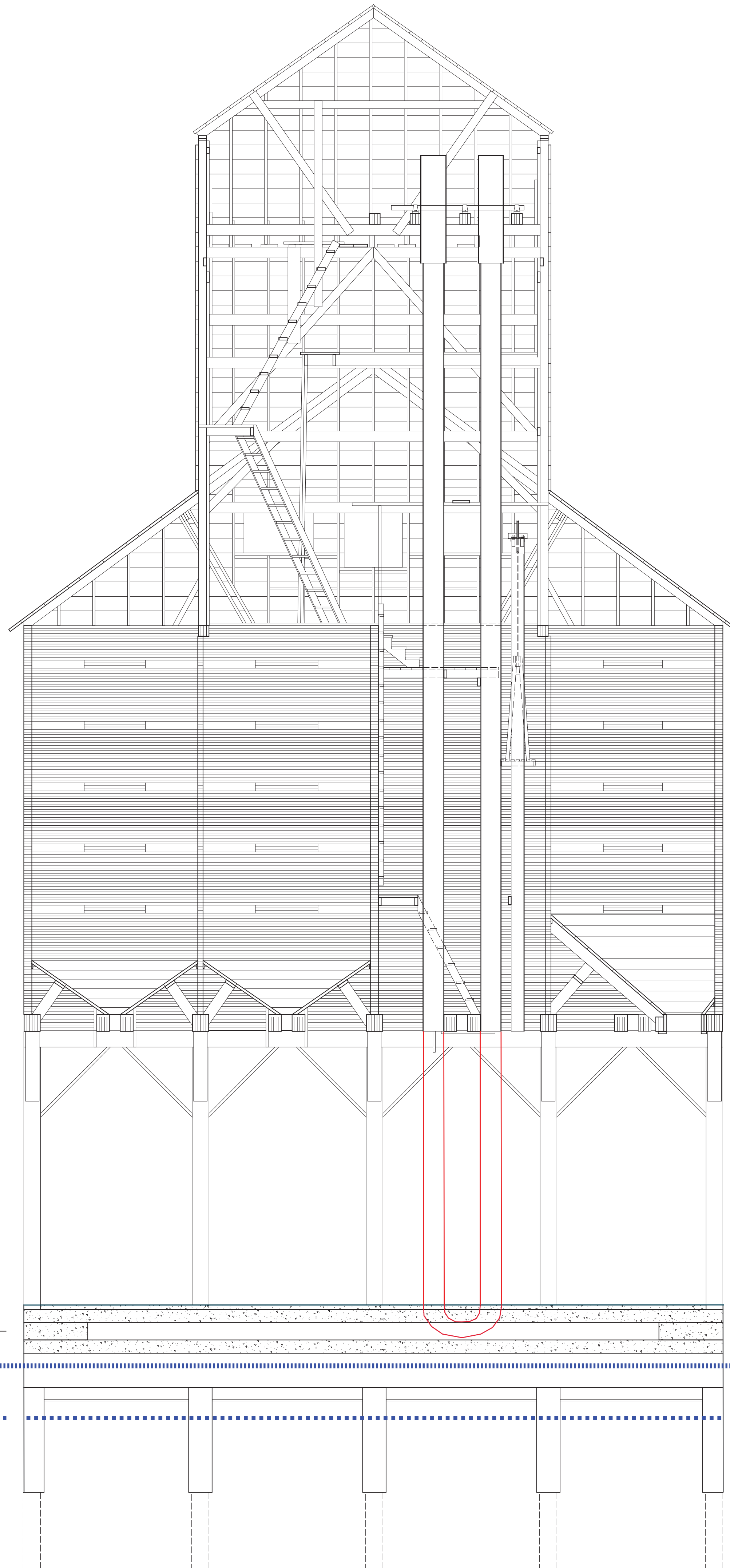

**LA DALLMAN  
ARCHITECTS**

2 BRADLEY STREET  
SUITE S-10  
SOMERVILLE, MA 02145  
USA  
t: 617.718.0741  
www.ladallman.com

STURGEON BAY HISTORICAL SOCIETY  
FOUNDATION

REVISIONS

| NO. | DATE | DESCRIPTION |
|-----|------|-------------|
|     |      |             |
|     |      |             |
|     |      |             |

**DRAFT**

PROJECT NO: 1908  
DRAWN BY: ADL, ODV  
DATE ISSUED: 3/27/2020  
CHECKED BY: JTD

SCALE: 1/4" = 1'-0"

PROPOSED FINISH FLOOR  
SECTION LOOKING NORTH

**A1.3**



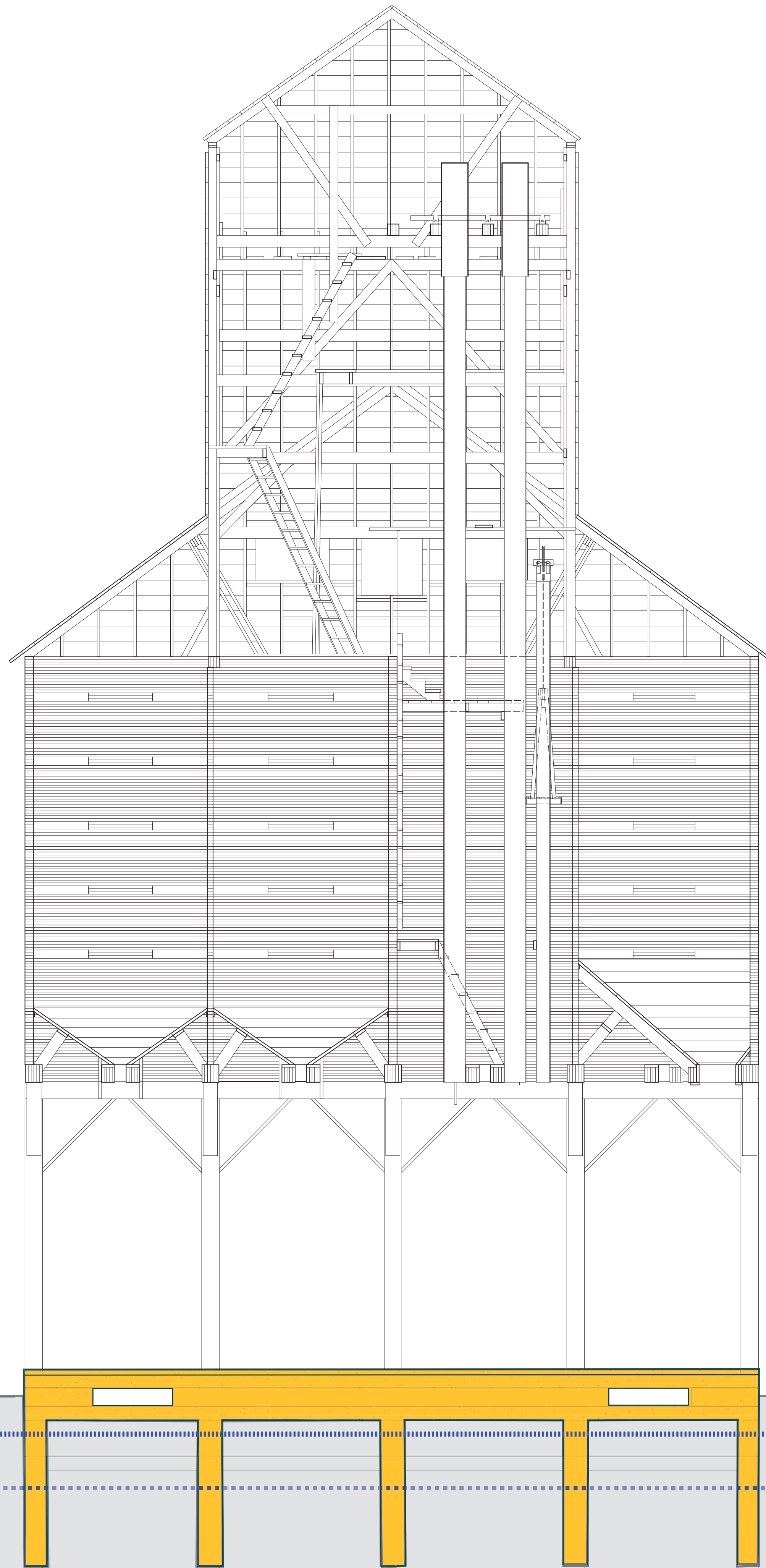

**LA DALLMAN  
ARCHITECTS**

2 BRADLEY STREET  
SUITE S-10  
SOMERVILLE, MA 02145  
USA  
t: 617.718.0741  
www.ladallman.com

STURGEON BAY HISTORICAL SOCIETY  
FOUNDATION

REVISIONS

| NO. | DATE | DESCRIPTION |
|-----|------|-------------|
|     |      |             |
|     |      |             |
|     |      |             |

**DRAFT**

PROJECT NO: 1908  
DRAWN BY: ADL, ODV  
DATE ISSUED: 3/27/2020  
CHECKED BY: JTD

SCALE: 1/4" = 1'-0"

PROPOSED FINISH FLOOR  
SECTION LOOKING NORTH

**A1.3**

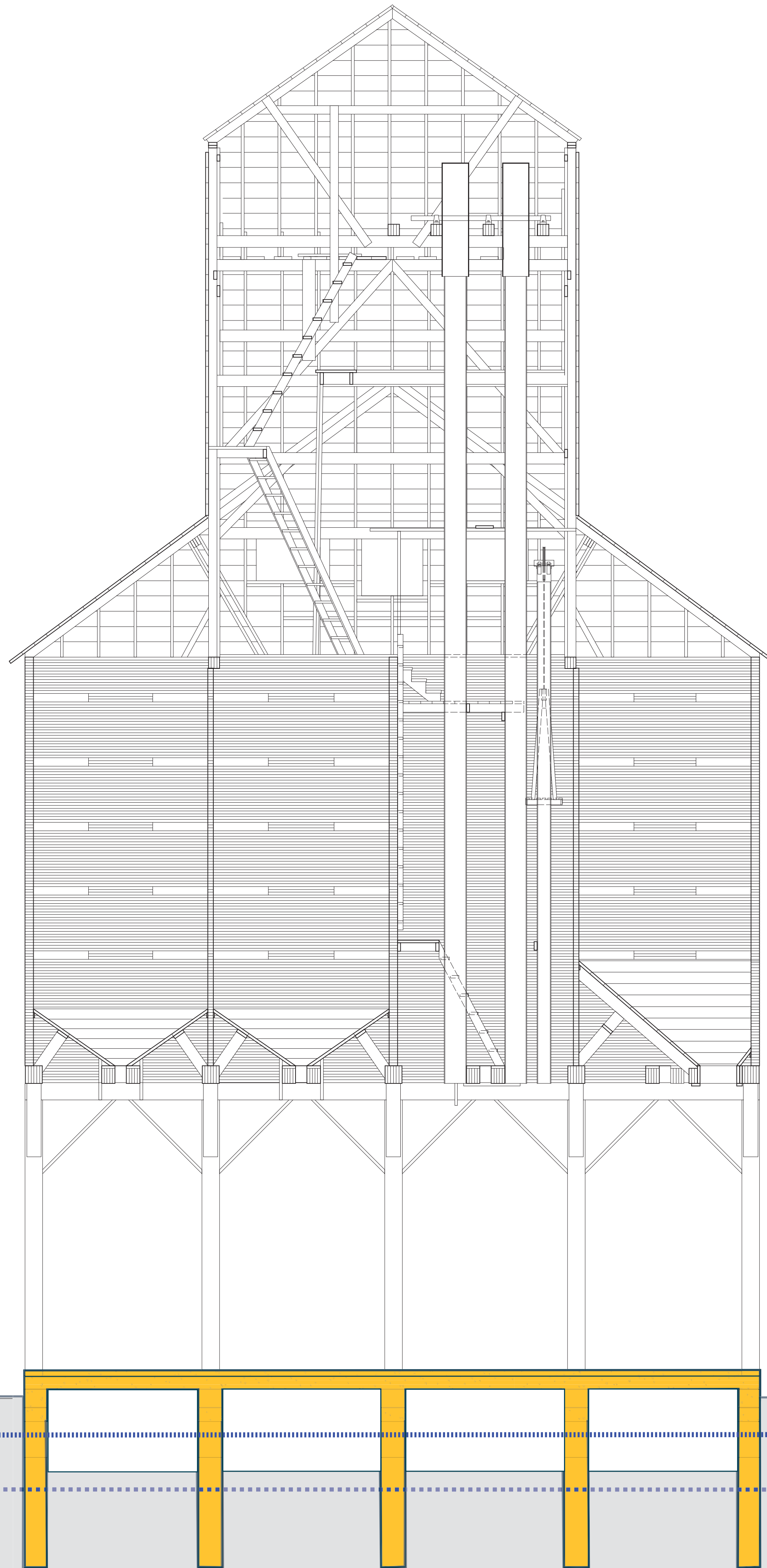

**LA DALLMAN  
ARCHITECTS**

2 BRADLEY STREET  
SUITE S-10  
SOMERVILLE, MA 02145  
USA  
t: 617.718.0741  
www.ladallman.com

STURGEON BAY HISTORICAL SOCIETY  
FOUNDATION

REVISIONS

| NO. | DATE | DESCRIPTION |
|-----|------|-------------|
|     |      |             |
|     |      |             |
|     |      |             |

**DRAFT**

PROJECT NO: 1908  
DRAWN BY: ADL, ODV  
DATE ISSUED: 3/27/2020  
CHECKED BY: JTD

SCALE: 1/4" = 1'-0"

PROPOSED FINISH FLOOR  
SECTION LOOKING NORTH

**A1.3**

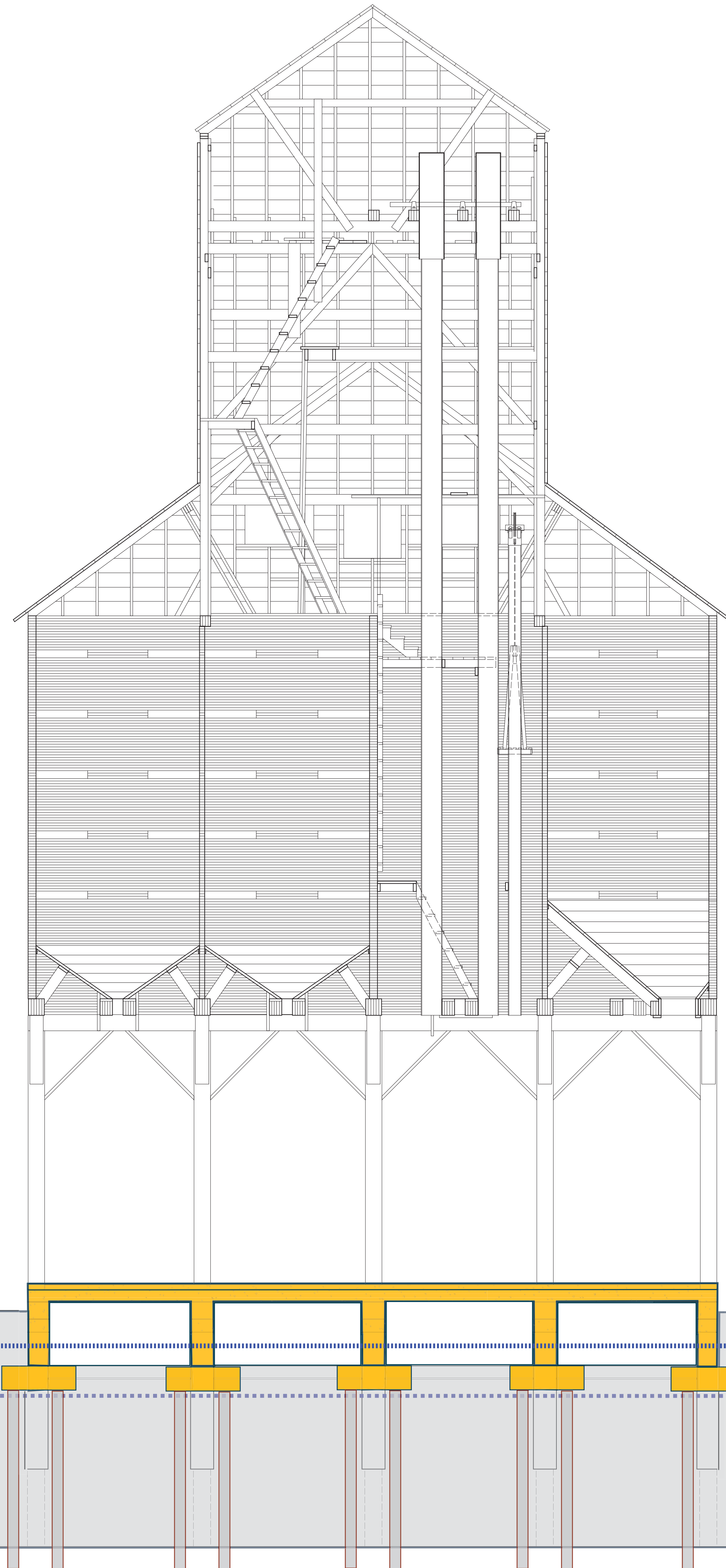

**LA DALLMAN  
ARCHITECTS**

2 BRADLEY STREET  
SUITE S-10  
SOMERVILLE, MA 02145  
USA  
t: 617.718.0741  
www.ladallman.com

STURGEON BAY HISTORICAL SOCIETY  
FOUNDATION

REVISIONS

| NO. | DATE | DESCRIPTION |
|-----|------|-------------|
|     |      |             |
|     |      |             |
|     |      |             |

**DRAFT**

PROJECT NO: 1908  
DRAWN BY: ADL, ODV  
DATE ISSUED: 3/27/2020  
CHECKED BY: JTD

SCALE: 1/4" = 1'-0"

PROPOSED FINISH FLOOR  
SECTION LOOKING NORTH

**A1.3**



PROPERTY LINE

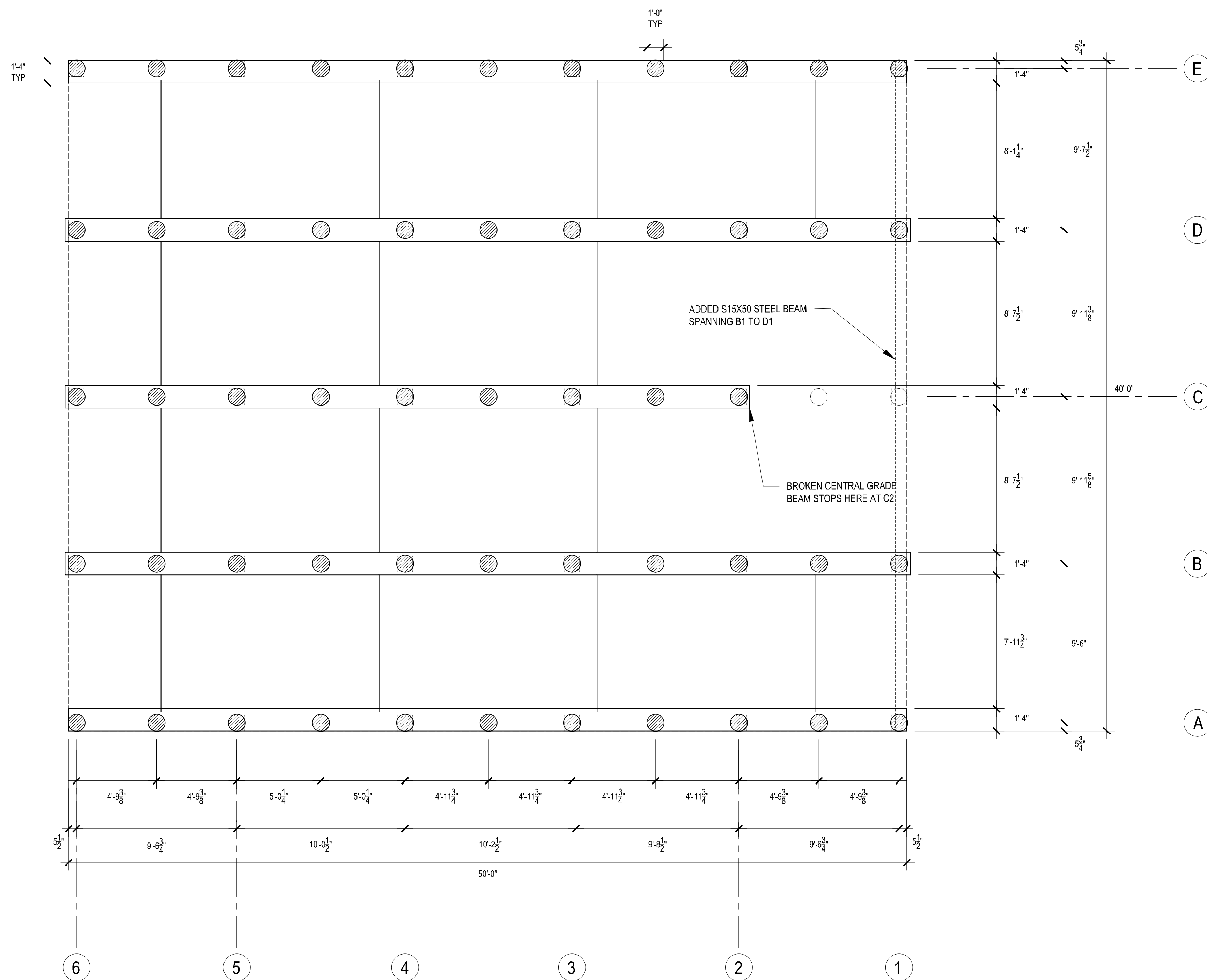

**LA DALLMAN**  
ARCHITECTS

2 BRADLEY STREET  
SUITE S-10  
SOMERVILLE, MA 02145  
USA  
t: 617.718.0741  
www.ladallman.com

STURGEON BAY HISTORICAL SOCIETY  
FOUNDATION

REVISIONS

| NO. | DATE | DESCRIPTION |
|-----|------|-------------|
|     |      |             |
|     |      |             |
|     |      |             |
|     |      |             |

**DRAFT**

PROJECT NO: 1908  
DRAWN BY: ADL, ODV  
DATE ISSUED: 3/30/2020  
CHECKED BY: JTD

SCALE: 1/4" = 1'-0"

EXISTING FOUNDATION  
PLAN

A0.1



PROPERTY LINE

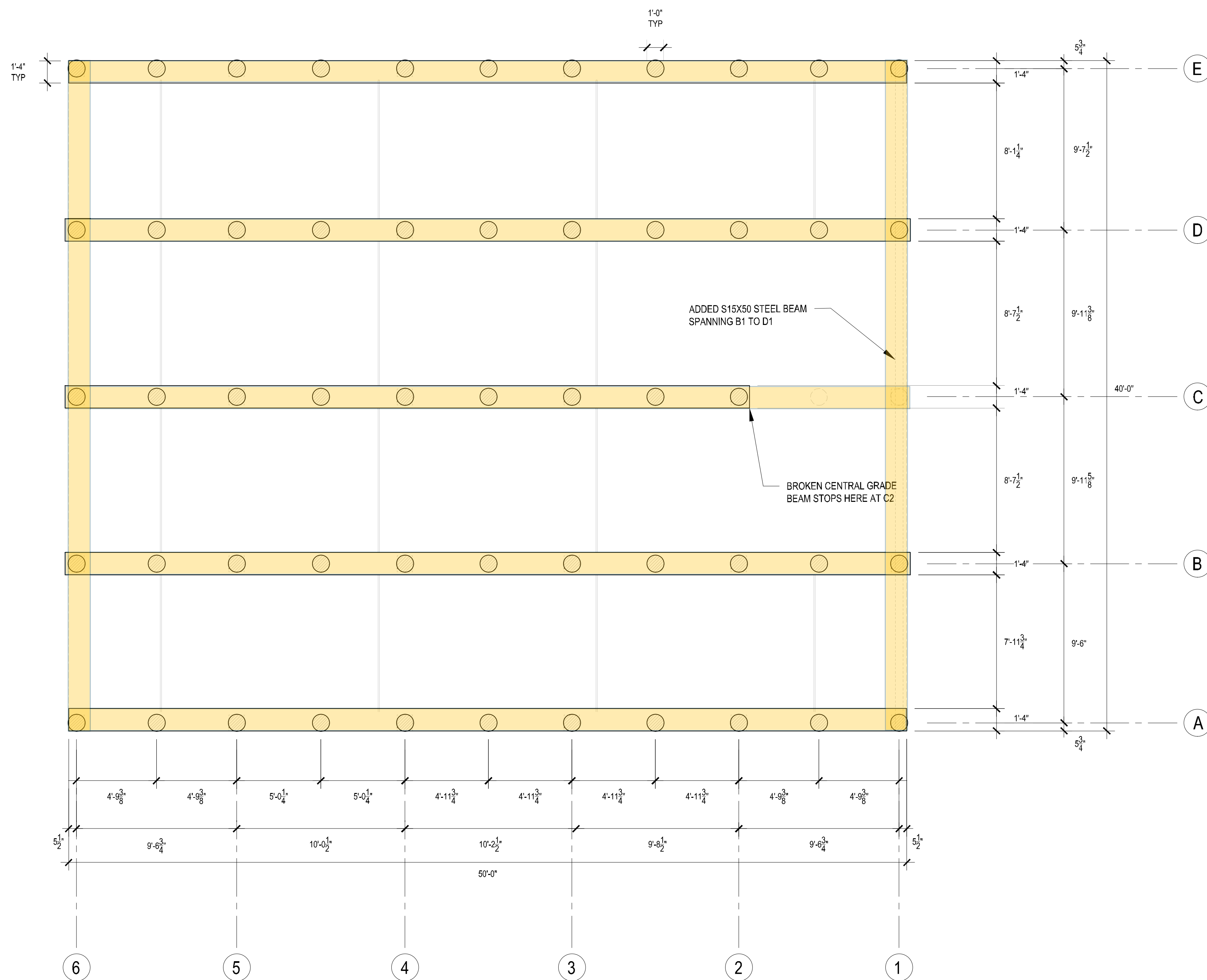

# LA DALLMAN ARCHITECTS

2 BRADLEY STREET  
SUITE S-10  
SOMERVILLE, MA 02145  
USA  
t: 617.718.0741  
www.ladallman.com

STURGEON BAY HISTORICAL SOCIETY  
FOUNDATION

### REVISIONS

| NO. | DATE | DESCRIPTION |
|-----|------|-------------|
|     |      |             |
|     |      |             |
|     |      |             |
|     |      |             |

## DRAFT

PROJECT NO: 1908  
DRAWN BY: ADL, ODV  
DATE ISSUED: 3/30/2020  
CHECKED BY: JTD

SCALE: 1/4" = 1'-0"

EXISTING FOUNDATION  
PLAN

# A0.1



PROPERTY LINE

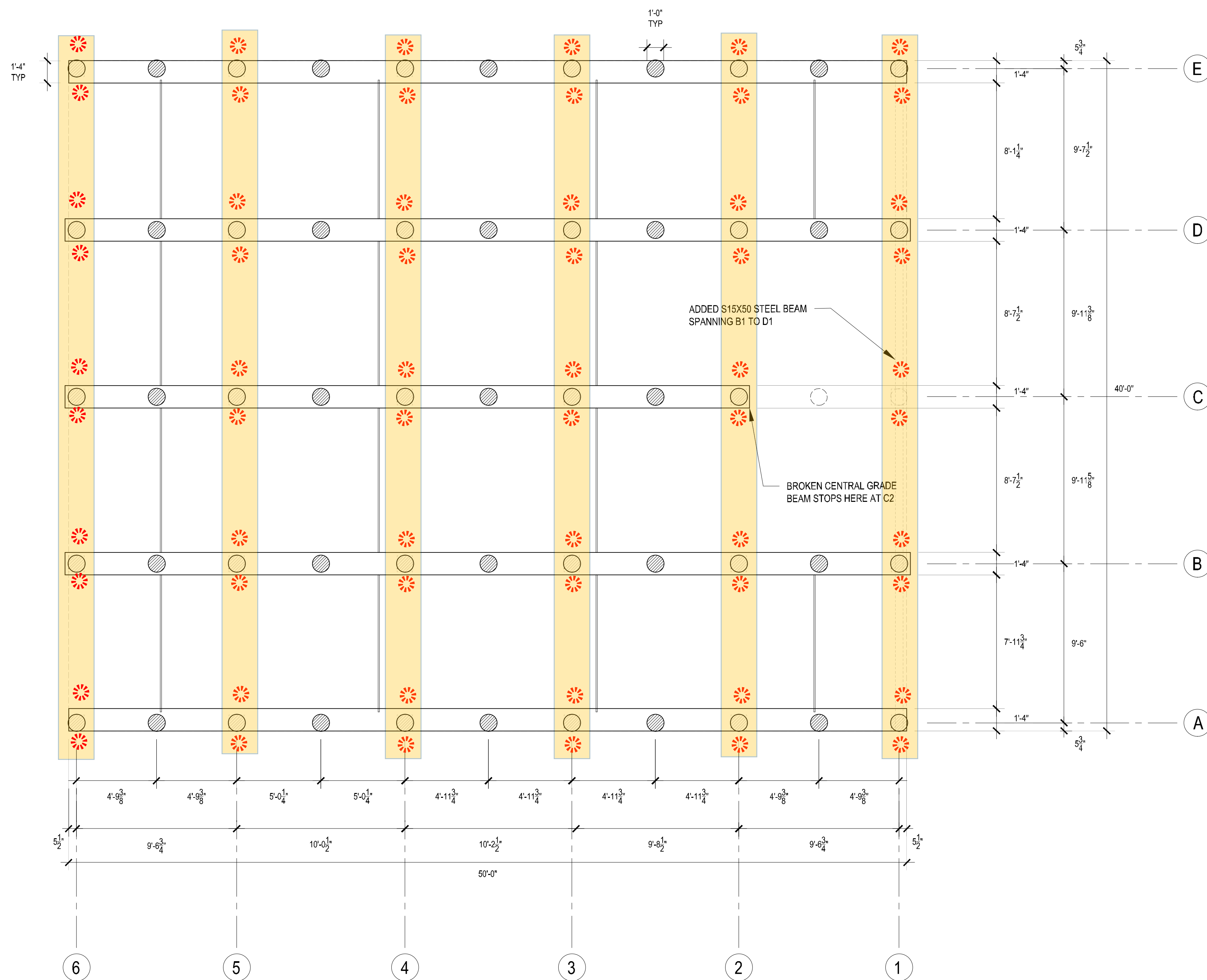

**LA DALLMAN  
ARCHITECTS**

2 BRADLEY STREET  
SUITE S-10  
SOMERVILLE, MA 02145  
USA  
t: 617.718.0741  
www.ladallman.com

STURGEON BAY HISTORICAL SOCIETY  
FOUNDATION

REVISIONS

| NO. | DATE | DESCRIPTION |
|-----|------|-------------|
|     |      |             |
|     |      |             |
|     |      |             |
|     |      |             |

**DRAFT**

PROJECT NO: 1908  
DRAWN BY: ADL, ODV  
DATE ISSUED: 3/30/2020  
CHECKED BY: JTD

SCALE: 1/4" = 1'-0"

EXISTING FOUNDATION  
PLAN

